

				320321198910252856	
				320923199212144823	
				32032419951021001X	
				421182198409170351	

7200m²

GB36600-2018

2020 4

3209042330045

2020.4

GB36600-2018

GB/T14848-2017 IV

2022 1

44

13

1

GB 36600-2018

1,2-

GB/T 14848-2017 IV

HJ 25.3-2019

5.7mg/kg 900 mg/kg

4364.5m³

2090m²

0~5.0m

	1
	5
1.1	5
1.2	6
1.3		

3.1.3	!	
3.2	!	
3.2.1	!	
3.2.2	!	
3.2.3	!	
3.3	!	
3.3.1	!	
3.3.2	!	
3.4	!	
3.4.1	!	
3.4.2	!	
3.4.3	!	
3.5	!	
3.5.1	!	
3.5.2	!	
3.5.3	DNAPL	!	
3.5.4	!	
3.6	!	
3.6.1	!	
3.6.2	!	
		16
4.1		16
4.2		16
		17
5.1		17
5.2	!	
5.3	!	
5.4	!	
5.5	!	
		18

6.1	18
6.1.1	!
6.1.2	!
6.2	!
6.2.1	!
6.2.2	!
6.3	!
6.3.1	!
6.3.2	!
6.4	!
6.4.1	!
6.4.2	!
6.4.3	!
6.4.4	!
	19
7.1	!
7.2	!
	20
8.1	20
8.2	20
	21
9.1	21
9.1.1	!
9.1.2	!
9.1.3	!
9.1.4	!
9.2	!
	22
10.1	22
10.2	22

1

2

3

4

5 2020

6

7

8

9

10

11

12

13

14

15

16

17

18

19

20

1.1

7200m²

10.8

33

3360

33

3311

GB36600-2018

GB 36600-2018

GB/T 14848-2017 IV

1.2

7200m²

10.8

1.2-1

	CGC2000	
	X m	Y m
1	3685131.7237	40541867.3030
2	3685135.2092	40541916.8801
3	3685057.1395	40541921.9671
4	3685058.4831	40541957.5627
5	3685050.8548	40541947.8523
6	3685051.0465	40541957.5948
7	3685022.9070	40541951.4660
8	3685018.1073	40541873.4092

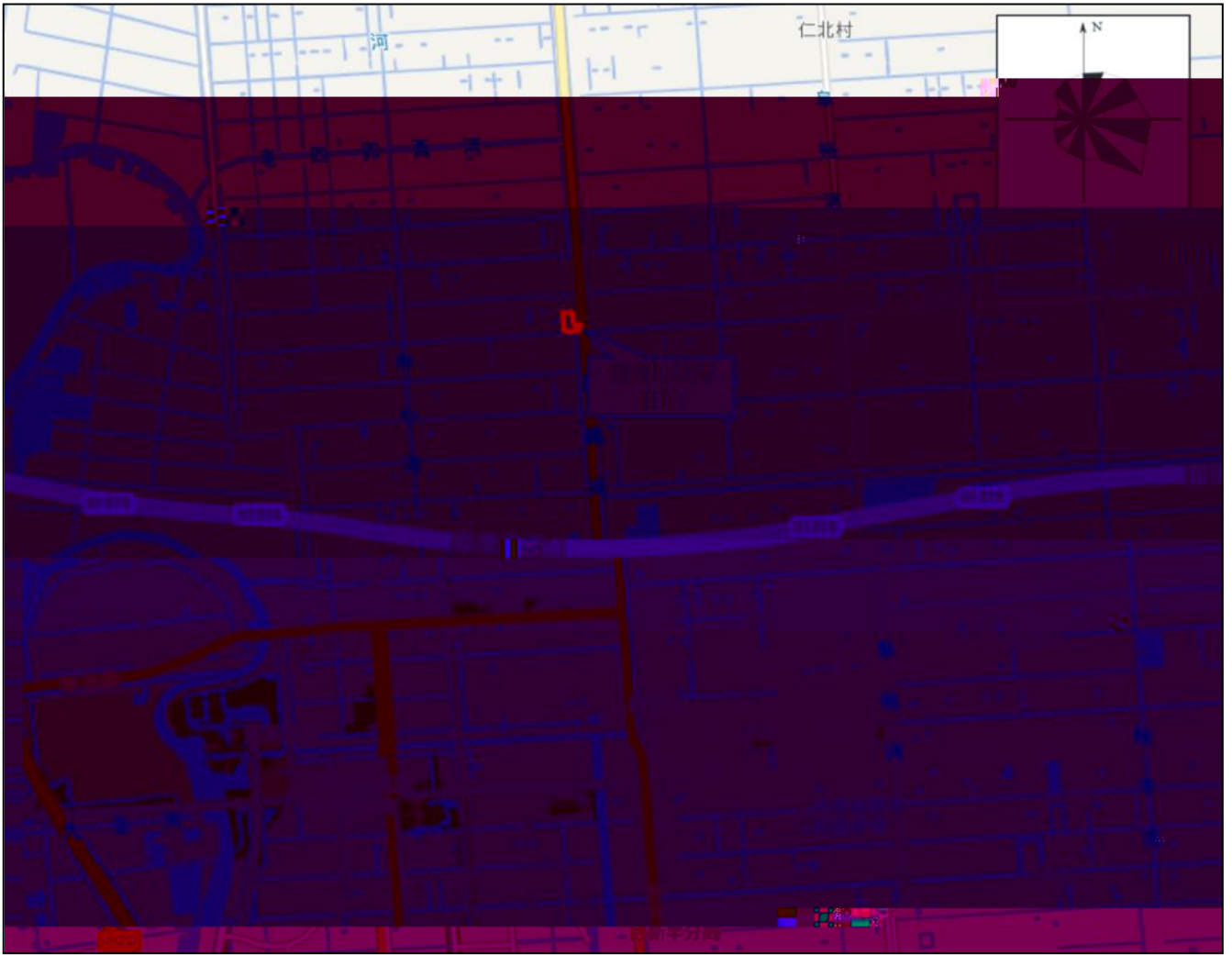

1.2-1



1.2-2

1.3

1.2

1.4

1.4.1

- (1) (2015 01 01)
- (2) (2018 01 01)
- (3) (2020 01 01)
- (4) (2019 1 1)

(5)

[2013]7

(6)

(2016.5.28)

(7)

(2015.4.2)

(8)

([2013]246)

(9)

([2016]169

)

(10)

[2017]56 (2017 7

31)

(11)

2019

(

(2019) 53)

(12)

([2019]63)

(13)

([2019]47)

(14)

([2019]309)

(15)

([2020]53)

(16)

(2019 9)

(17)

() (2019 9

)

(18) (2019 9)

(19) ()

(GB36600-2018)

(20) (DB4403/T 67-2020)

(21) (GB/T14848-2017)

(22)

() (2020 62)

1.4.2

1

2014 78

2

2017

72

3

HJ25.1-2019

4

(11) (HJ 164-2020)(2021-03-01)

(12) (DD 2008-01)

(13) (DGJ32/TJ208-2016)

(14) (DZ-T0148- 1994)

(15) ([2014]78

)

1.4.3

(

2020.04)

2022.06

1.5

HJ 25.3-2019

1.5-1

1

充

2

3

4

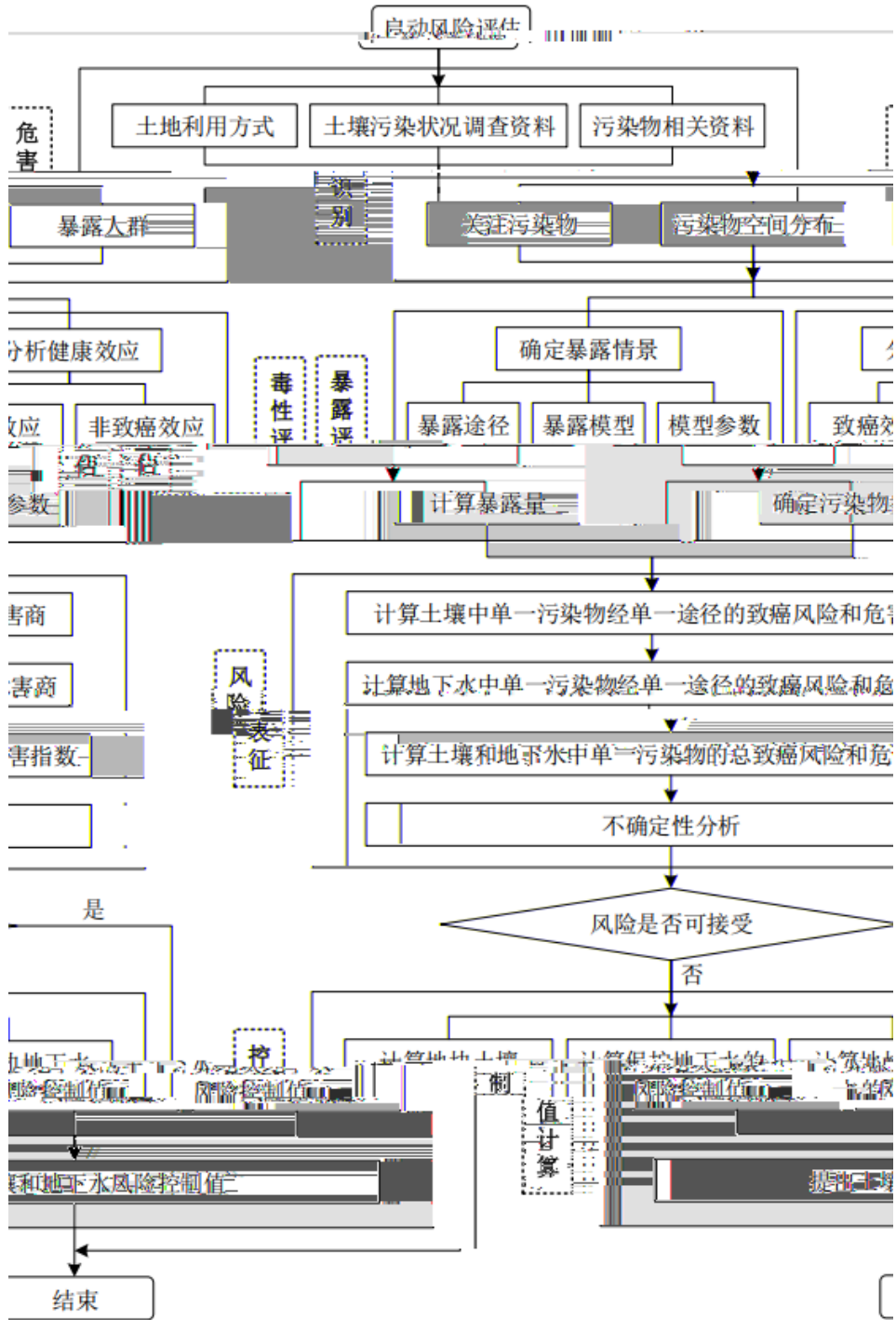

1.5-1

2.1

2.1.1

2.3

2.4

3.1

3.1.1

4.1

(2.1-3)

() (GB

36600-2018)

4.2

5.1

6.1

8.1

8.2

9.1

10.1

[2016] 42

2

3

4